

BURNER TO BOILER FIXING DETAILS

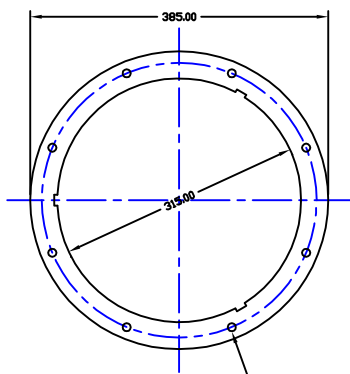

8 X Ø10.5mm HOLES ON PCD=355
ALTERNATIVELY M10 STUDS CAN BE
THREADED TO BOILER FRONT PLATE

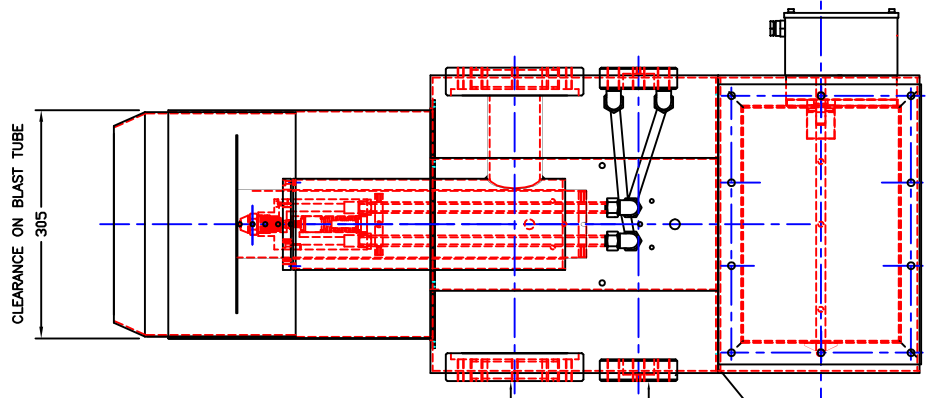

NOTE GAS AND OIL ENTRY CAN BE EITHER LEFT OR RIGHT HAND SIDE

FLANGED JOINT
ENABLES SELECTION OF AIR INLET
THROUGH 22.5° ROTATIONAL STEPS

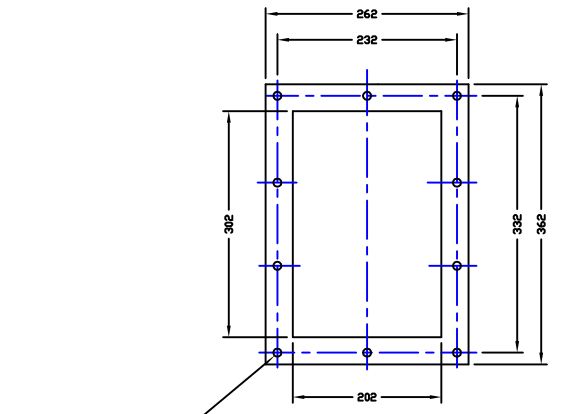

10 X Ø10.5 HOLES

FLANGE FIXING DETAILS

| QUANTITY | ISSUE | DATE | AUTH. | ISSUE | DATE | AUTH. | SPECIAL NOTES: | DRAWING TITLE | CLIENT/SITE - | | |
|----------|-------|----------|--------|-------|----------|--------|--|---|----------------|-----------------|------------------|
| | 1 | 29:08:00 | N.P.G. | 5 | 07:11:01 | N.P.G. |  THIRD ANGLE IF IN DOUBT ASK | GENERAL ASSEMBLY BURNER TYPE LCNO 36 | RECORD DRAWING | | |
| | 2 | 26:02:01 | N.P.G. | 6 | 16:07:02 | N.P.G. | | | SCALE - N.T.S. | DATE - 29:08:00 | JOB NO.- |
| | 3 | 25:07:01 | N.P.G. | 7 | 16:07:05 | N.P.G. | | | DRAWN - | CHECKED - R.A. | DRG NO.- LC36GA2 |
| | 4 | 05:11:01 | N.P.G. | 8 | 16:01:06 | N.P.G. | | | | | |